

**KEY**

- Offshore Consent Boundary
- UK 12nm limit
- High potential AEZs
- Medium potential AEZs

0 3 6 km  
Scale 1:130,000 @ A3

**OWC**  
AN AQUALISBRAEMAR COMPANY

**ITPENERGISED**

**Blue Gem Wind**

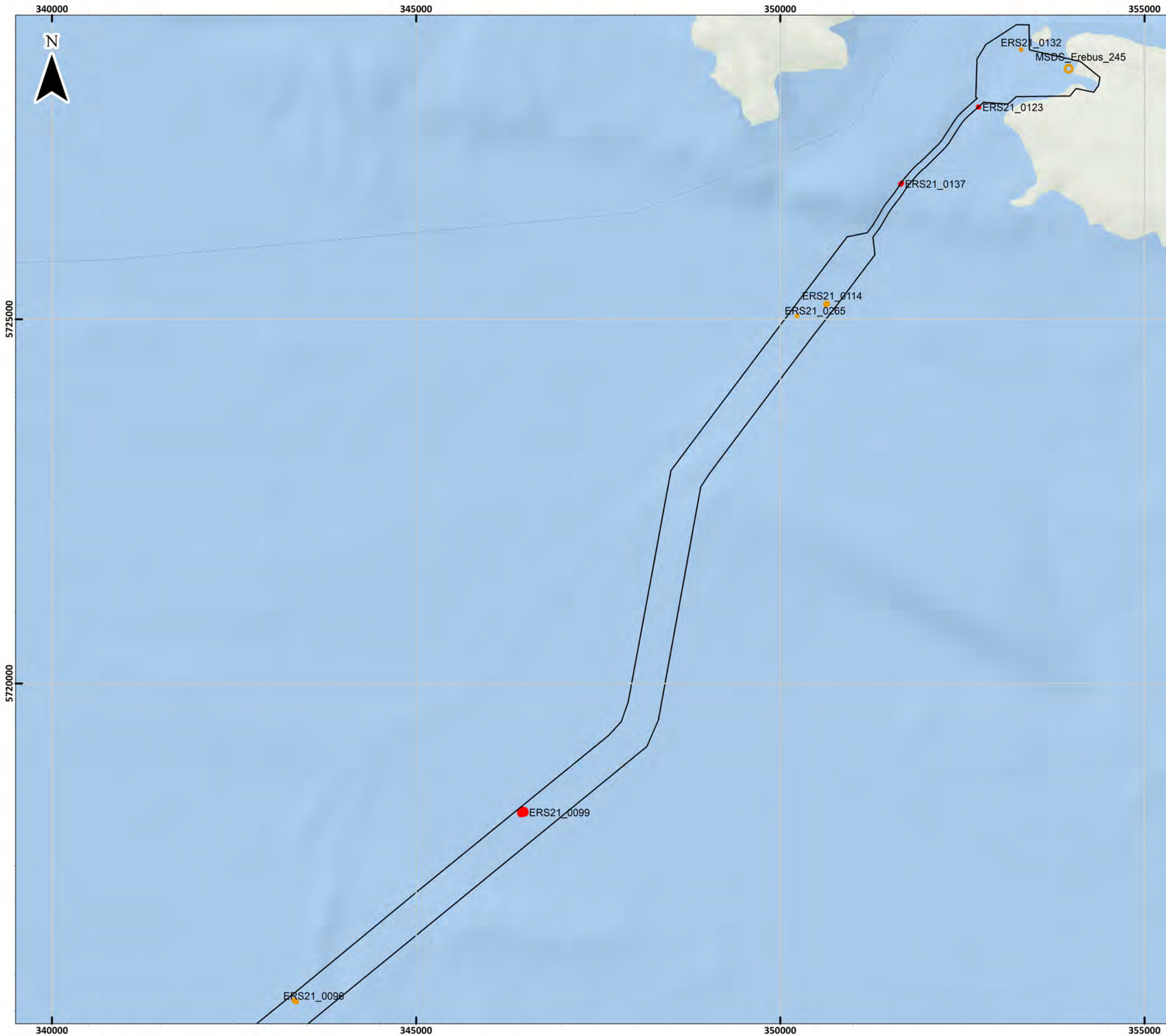
**MarineSpace**  
Making Sense of the Marine Environment™

Project Erebus  
Environmental Statement

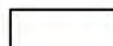


**Figure 14.1**  
**Distribution of high and medium potential AEZs**

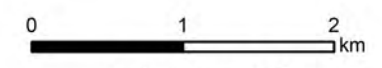
Geodetic Parameters: WGS 1984 UTM Zone 30N			
Date: 16/11/2021	Drawn by: SE	Checked by: MJ	Version: V01

Service Layer Credits: Sources: Esri, GEBCO, NOAA, National Geographic, Garmin, HERE, Geonames.org, and other contributors  
Esri, Garmin, GEBCO, NOAA NGDC, and other contributors. Purchased OS Mapping Licence (delete if not required): © Crown copyright and database rights 2020. Ordnance Survey [LICENCE NUMBER HERE]



**KEY**

-  Offshore Consent Boundary
-  High potential AEZs
-  Medium potential AEZs



Scale 1:50,000 @ A3

**OWC**  
AN AQUALISBRAEMAR COMPANY

**ITPENERGISED**

**Blue Gem Wind**

**MarineSpace**  
Making Sense of the Marine Environment™

Project Erebus  
Environmental Statement

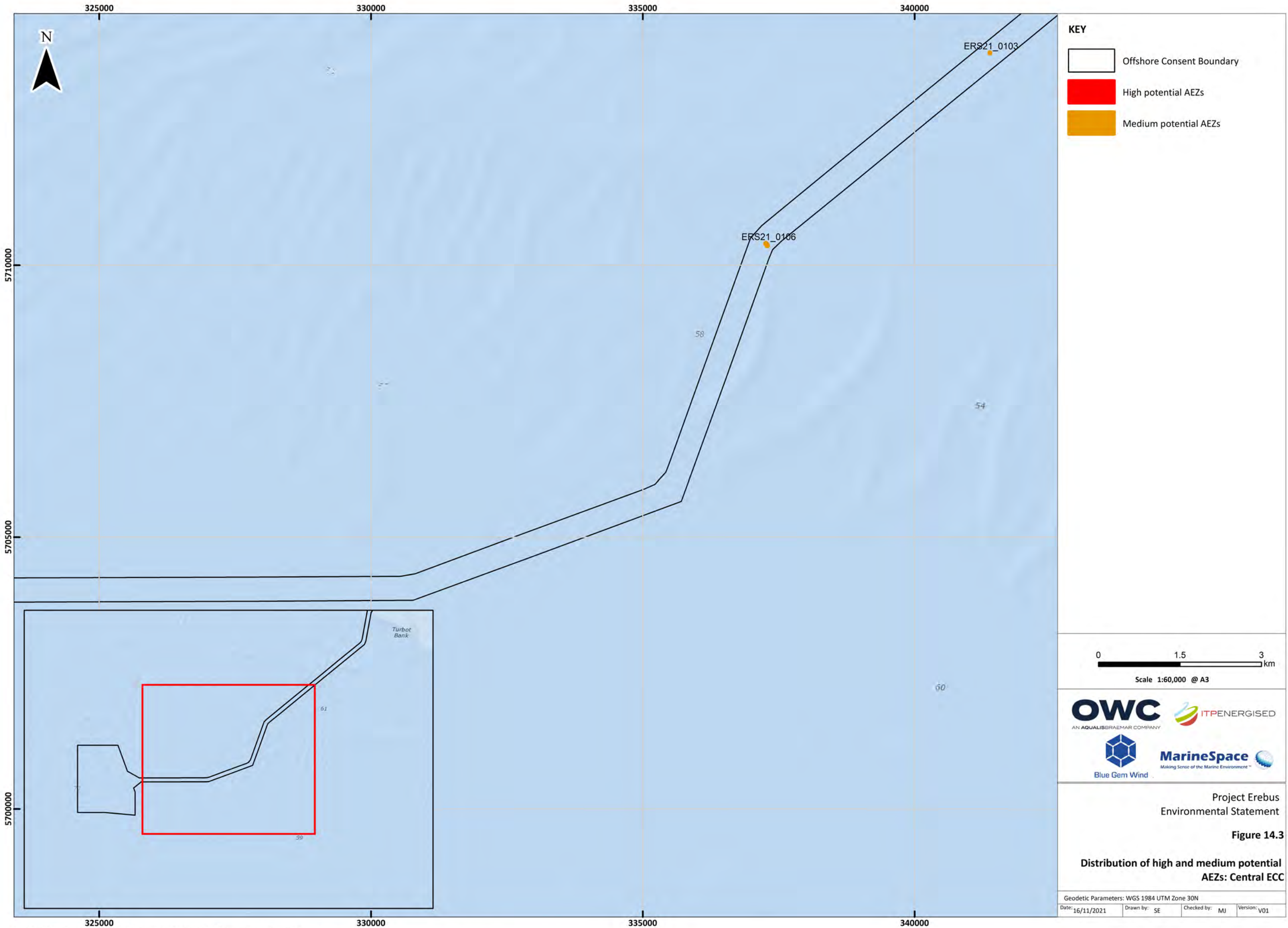
**Figure 14.2**

**Distribution of high and medium potential AEZs: Intertidal and nearshore areas**

Geodetic Parameters: WGS 1984 UTM Zone 30N			
Date: 16/11/2021	Drawn by: SE	Checked by: MJ	Version: V01

Service Layer Credits: Sources: Esri, GEBCO, NOAA, National Geographic, Garmin, HERE, Geonames.org, and other contributors  
Esri, Garmin, GEBCO, NOAA NGDC, and other contributors. Purchased OS Mapping Licence (delete if not required): © Crown copyright and database rights 2020. Ordnance Survey [LICENCE NUMBER HERE]





**KEY**

- Offshore Consent Boundary
- High potential AEZs
- Medium potential AEZs

0 1.5 3 km  
Scale 1:60,000 @ A3

**OWC**  
AN AQUALISBRAEMAR COMPANY

**ITPENERGISED**

**Blue Gem Wind**

**MarineSpace**  
Making Sense of the Marine Environment™

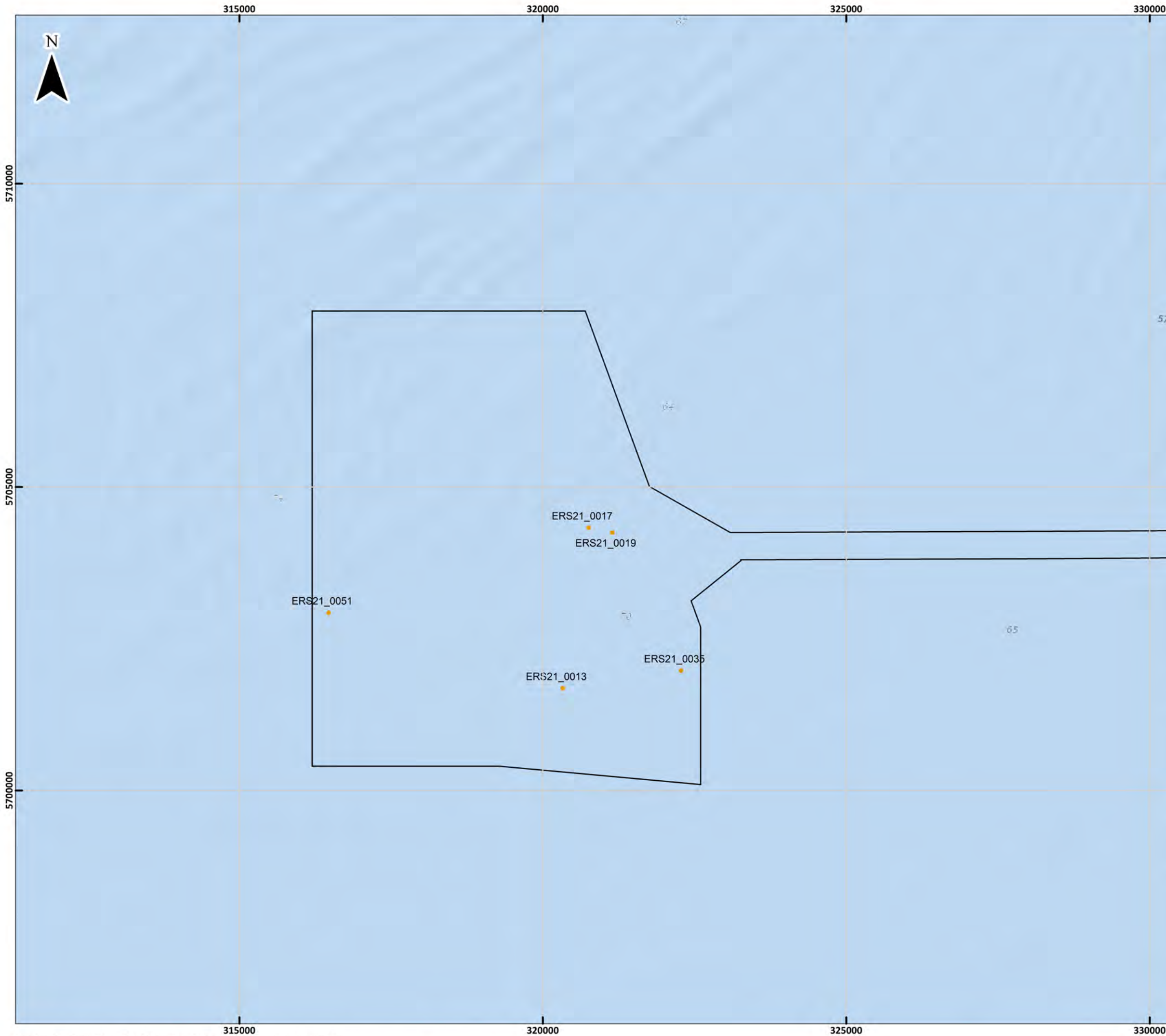
Project Erebus  
Environmental Statement

**Figure 14.3**


**Distribution of high and medium potential  
AEZs: Central ECC**

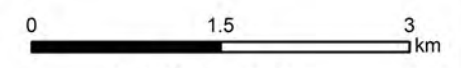
Geodetic Parameters: WGS 1984 UTM Zone 30N  
Date: 16/11/2021 Drawn by: SE Checked by: MJ Version: V01

Service Layer Credits: Sources: Esri, GEBCO, NOAA, National Geographic, Garmin, HERE, Geonames.org, and other contributors  
Esri, Garmin, GEBCO, NOAA NGDC, and other contributors. Purchased OS Mapping Licence (delete if not required): © Crown copyright and database rights 2020. Ordnance Survey [LICENCE NUMBER HERE]



**KEY**

-  Offshore Consent Boundary
-  High potential AEZs
-  Medium potential AEZs



Scale 1:60,000 @ A3



Project Erebus  
Environmental Statement

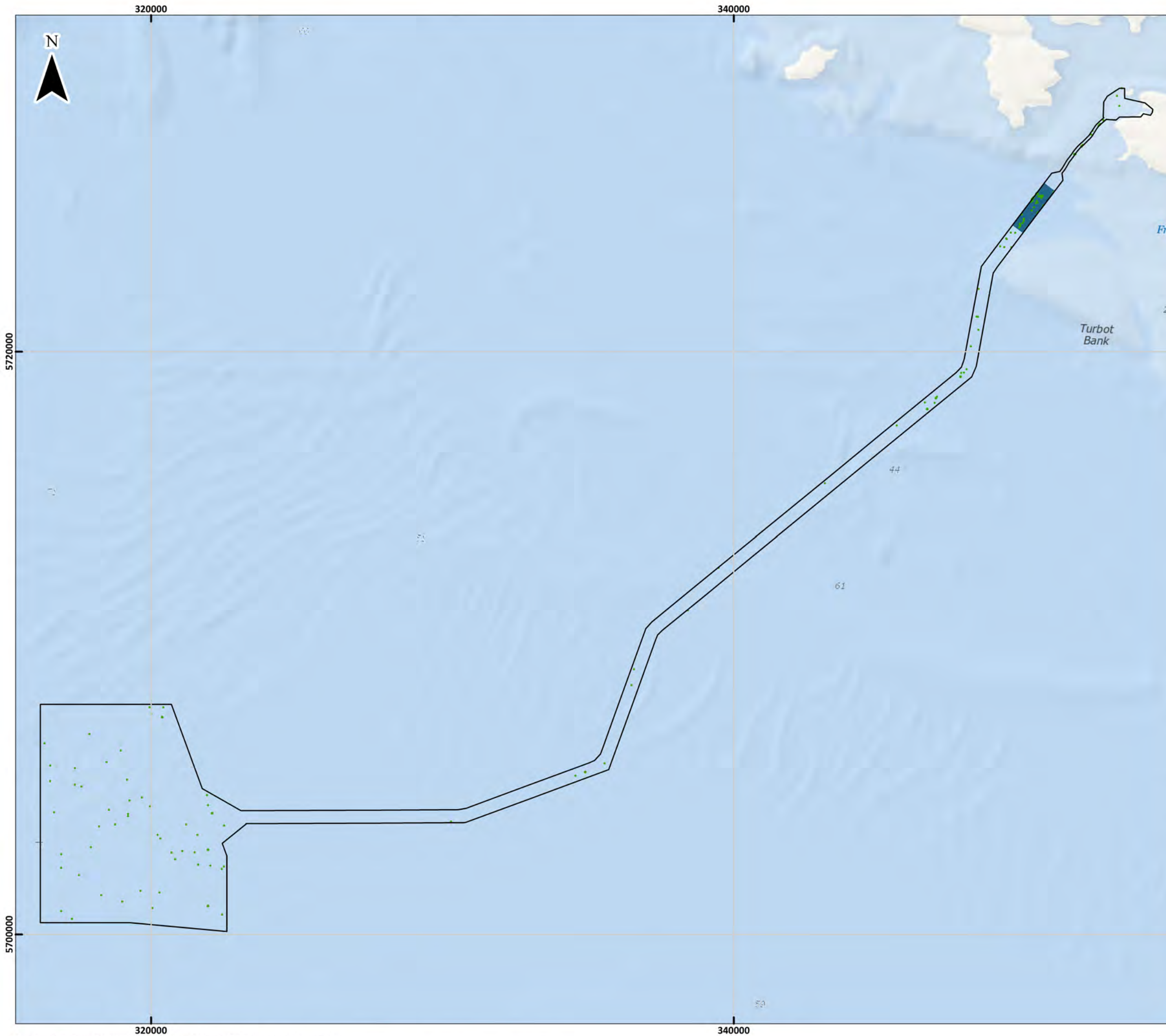
**Figure 14.4**

**Distribution of high and medium potential AEZs: Array Area**

Geodetic Parameters: WGS 1984 UTM Zone 30N			
Date: 16/11/2021	Drawn by: SE	Checked by: MJ	Version: V01

Service Layer Credits: Sources: Esri, GEBCO, NOAA, National Geographic, Garmin, HERE, Geonames.org, and other contributors  
Esri, Garmin, GEBCO, NOAA NGDC, and other contributors. Purchased OS Mapping Licence (delete if not required): © Crown copyright and database rights 2020. Ordnance Survey [LICENCE NUMBER HERE]





**KEY**

- Offshore Consent Boundary
- Temporary Archaeological Exclusion Zones
- Area of Archaeological Potential



Scale 1:125,000 @ A3

**OWC**  
AN AQUALISBRAEMAR COMPANY

**ITPENERGISED**

**Blue Gem Wind**

**MarineSpace**  
Making Sense of the Marine Environment™

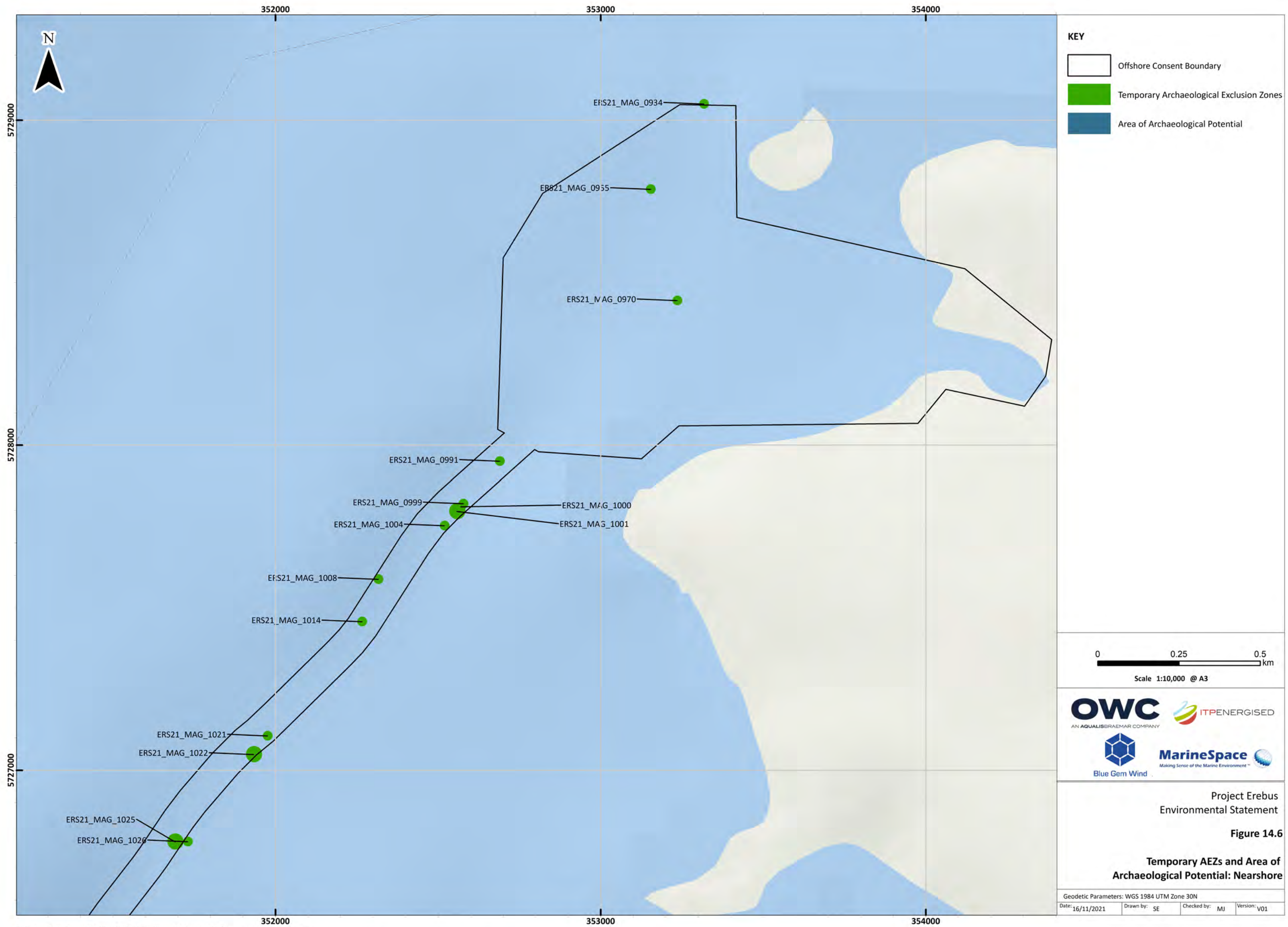
Project Erebus  
Environmental Statement

Figure 14.5

Temporary AEZs and Area of Archaeological Potential

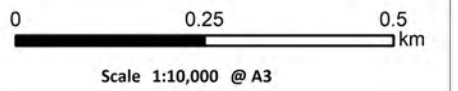
Geodetic Parameters: WGS 1984 UTM Zone 30N			
Date: 16/11/2021	Drawn by: SE	Checked by: MJ	Version: V01

Service Layer Credits: Sources: Esri, GEBCO, NOAA, National Geographic, Garmin, HERE, Geonames.org, and other contributors  
Esri, Garmin, GEBCO, NOAA NGDC, and other contributors. Purchased OS Mapping Licence (delete if not required): © Crown copyright and database rights 2020. Ordnance Survey [LICENCE NUMBER HERE]



**KEY**

- Offshore Consent Boundary
- Temporary Archaeological Exclusion Zones
- Area of Archaeological Potential



**OWC**  
AN AQUALISBRAEMAR COMPANY

**ITPENERGISED**

**Blue Gem Wind**

**MarineSpace**  
Making Sense of the Marine Environment™

Project Erebus  
Environmental Statement

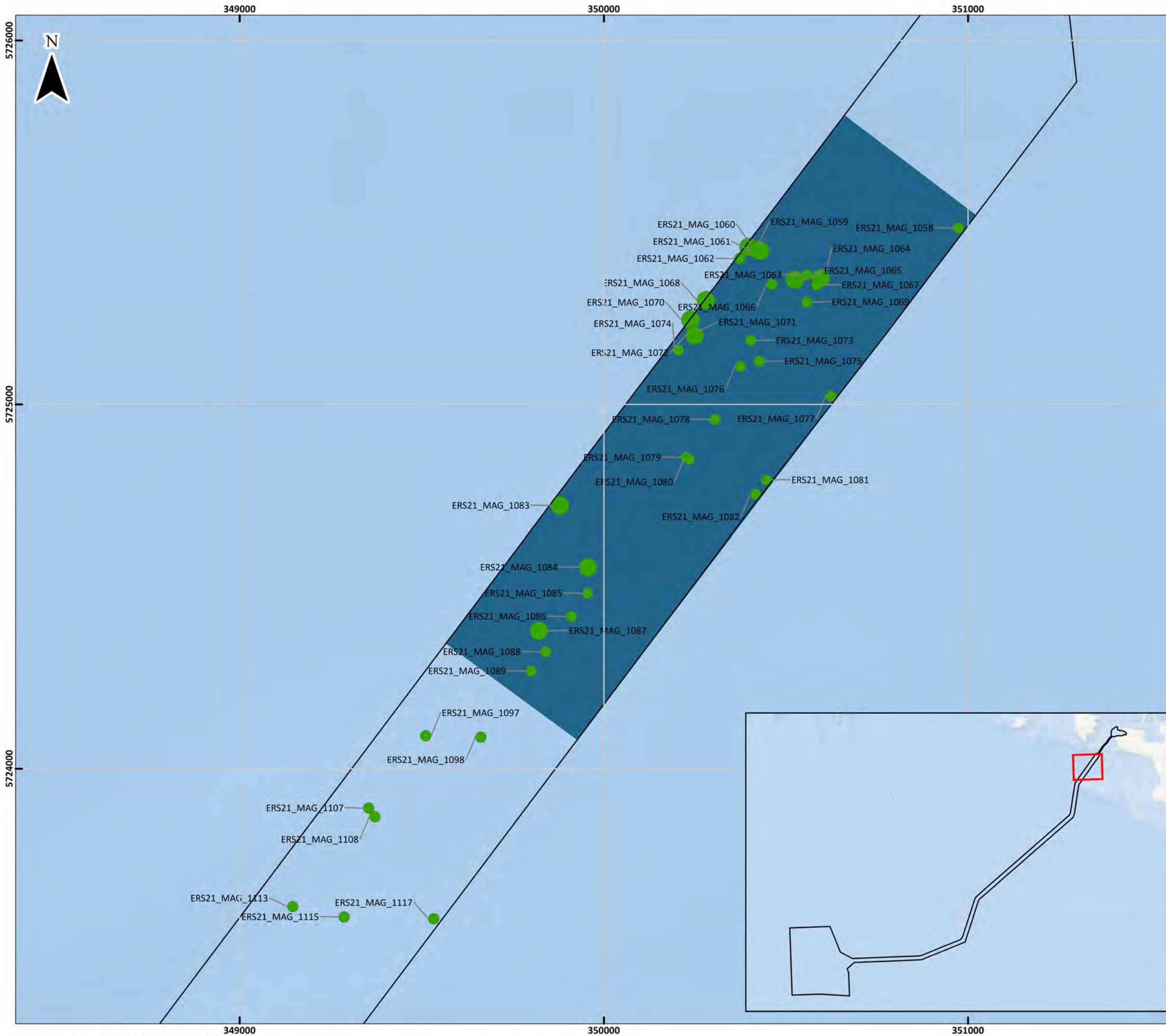
**Figure 14.6**

**Temporary AEZs and Area of Archaeological Potential: Nearshore**

Geodetic Parameters: WGS 1984 UTM Zone 30N			
Date: 16/11/2021	Drawn by: SE	Checked by: MJ	Version: V01

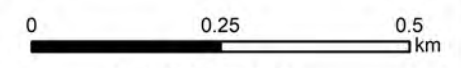
Service Layer Credits: Sources: Esri, GEBCO, NOAA, National Geographic, Garmin, HERE, Geonames.org, and other contributors  
Esri, Garmin, GEBCO, NOAA NGDC, and other contributors. Purchased OS Mapping Licence (delete if not required): © Crown copyright and database rights 2020. Ordnance Survey [LICENCE NUMBER HERE]





**KEY**

- Offshore Consent Boundary
- Temporary Archaeological Exclusion Zones
- Area of Archaeological Potential



Scale 1:10,000 @ A3

**OWC**  
AN AQUALISBRAEMAR COMPANY

**ITPENERGISED**

**Blue Gem Wind**

**MarineSpace**  
Making Sense of the Marine Environment™

Project Erebus  
Environmental Statement

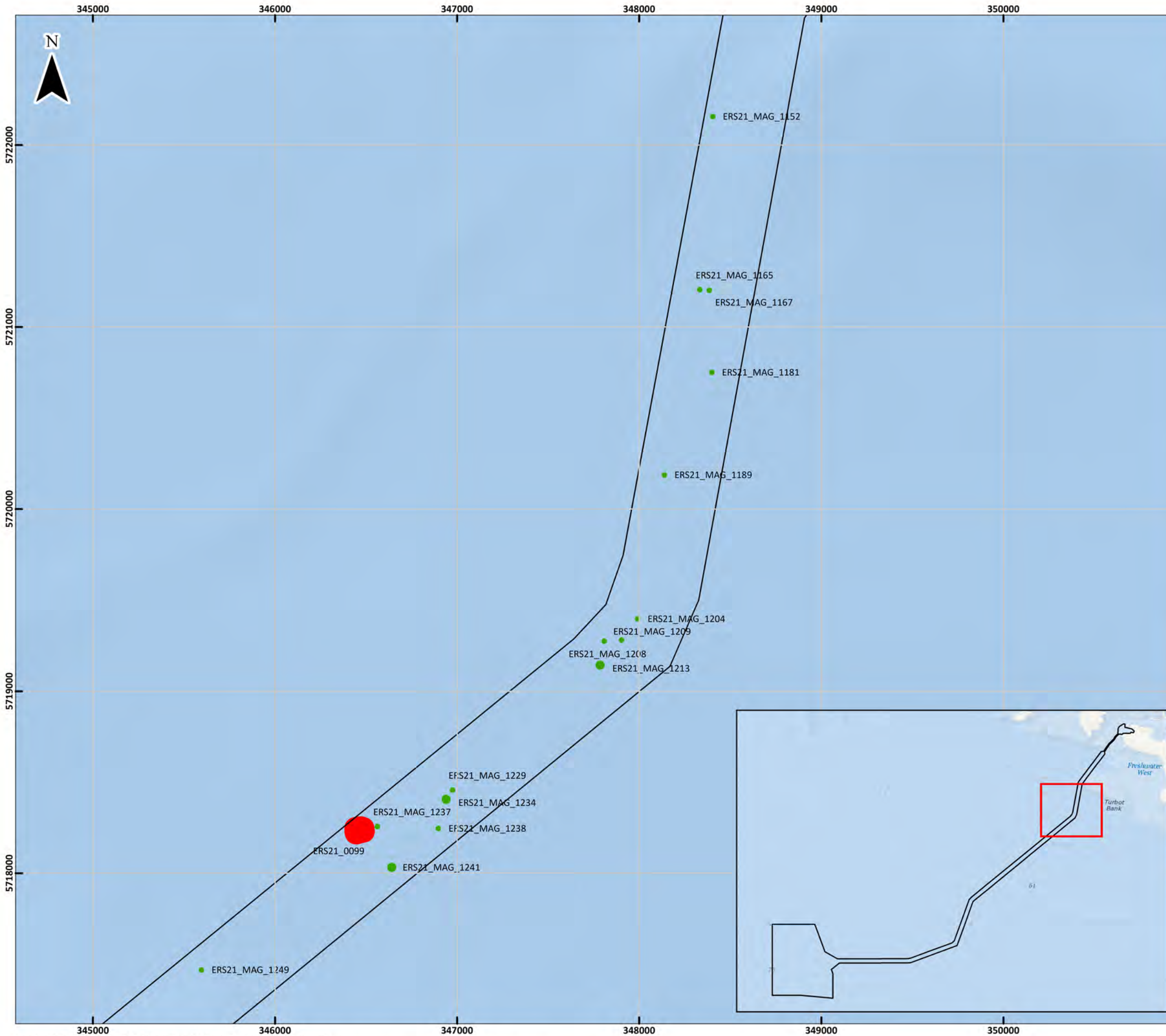
**Figure 14.7**

**Temporary AEZs and Area of Archaeological Potential: ECC**

Geodetic Parameters: WGS 1984 Web Mercator Auxiliary Sphere

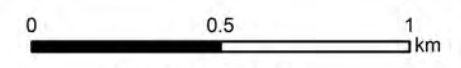
Date: 16/11/2021	Drawn by: SE	Checked by: MJ	Version: V01
------------------	--------------	----------------	--------------

Service Layer Credits: Sources: Esri, GEBCO, NOAA, National Geographic, Garmin, HERE, Geonames.org, and other contributors  
Esri, Garmin, GEBCO, NOAA NGDC, and other contributors. Purchased OS Mapping Licence (delete if not required): © Crown copyright and database rights 2020. Ordnance Survey [LICENCE NUMBER HERE]



**KEY**

-  Offshore Consent Boundary
-  High potential AEZs
-  Temporary Archaeological Exclusion Zones
-  Area of Archaeological Potential



Scale 1:20,000 @ A3


  
 AN AQUALISBRAEMAR COMPANY


  
 Making Sense of the Marine Environment™

Project Erebus  
Environmental Statement

Figure 14.8

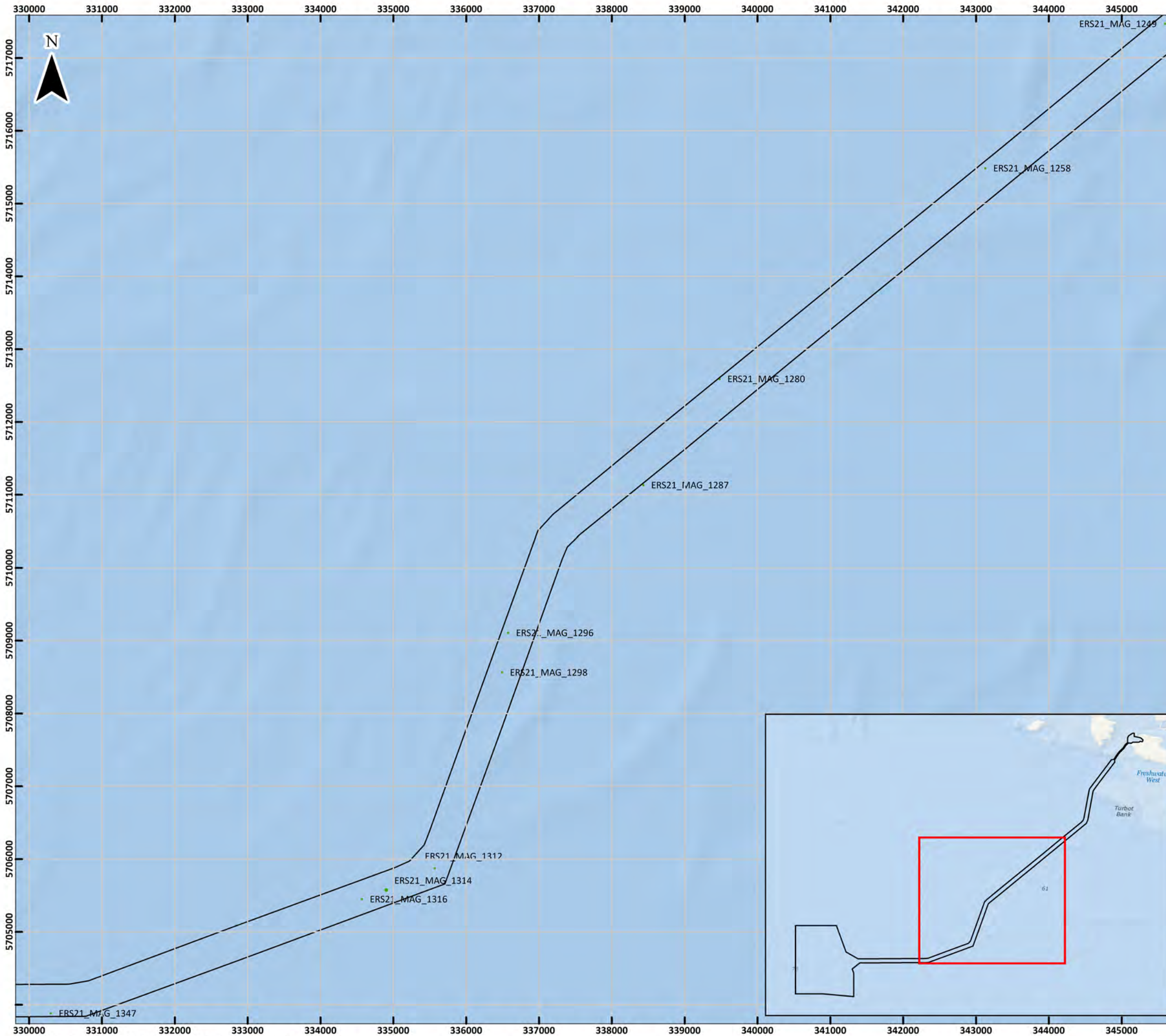
Temporary AEZs and Area of Archaeological Potential: ECC

Geodetic Parameters: WGS 1984 UTM Zone 30N

Date: 16/11/2021	Drawn by: SE	Checked by: MJ	Version: V01
------------------	--------------	----------------	--------------

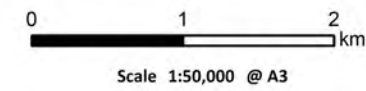
Service Layer Credits: Sources: Esri, GEBCO, NOAA, National Geographic, Garmin, HERE, Geonames.org, and other contributors. Esri, Garmin, GEBCO, NOAA NGDC, and other contributors. Purchased OS Mapping Licence (delete if not required): © Crown copyright and database rights 2020. Ordnance Survey [LICENCE NUMBER HERE]





**KEY**

- Offshore Consent Boundary
- Temporary Archaeological Exclusion Zones
- Area of Archaeological Potential



**OWC**  
AN AQUALISBRAEMAR COMPANY

**ITPENERGISED**

**Blue Gem Wind**

**MarineSpace**  
Making Sense of the Marine Environment™

Project Erebus  
Environmental Statement

**Figure 14.9**

**Temporary AEZs and Area of Archaeological Potential: ECC**

Geodetic Parameters: WGS 1984 UTM Zone 30N

Date: 16/11/2021	Drawn by: SE	Checked by: MJ	Version: V01
------------------	--------------	----------------	--------------

Service Layer Credits: Sources: Esri, GEBCO, NOAA, National Geographic, Garmin, HERE, Geonames.org, and other contributors  
Esri, Garmin, GEBCO, NOAA NGDC, and other contributors. Purchased OS Mapping Licence (delete if not required): © Crown copyright and database rights 2020. Ordnance Survey [LICENCE NUMBER HERE]



